

ELEVATION

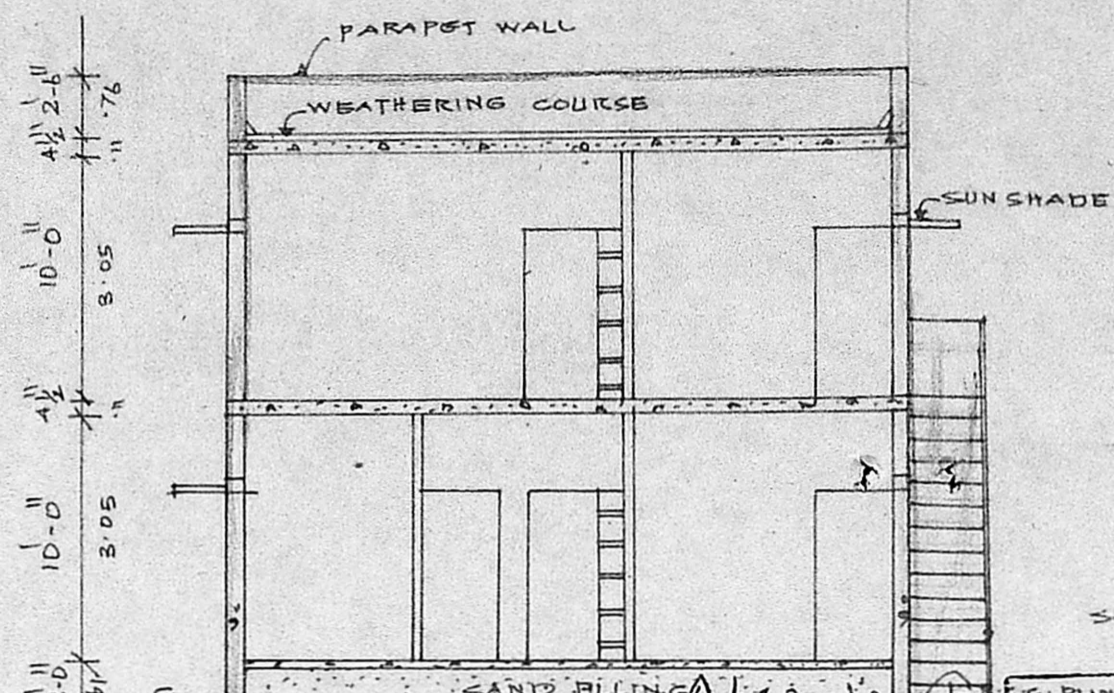

Planning Permit No. **A/1404/19**  
**APPROVED**  
 Subject to the condition in this office letter.  
 No. **A/6996/19** Dt. **5-6-19**  
*G. Vijayarajalingam*  
 FOR MEMBER SECRETARY  
 MADRAS METROPOLITAN DEVELOPMENT AUTHORITY

MMDATA/PP NO. **1**  
 No. **349/19**  
 Scrutiny **A/6926/19**  
 PART I  
 PART II  
**KEY PLAN**  
 NOT TO SCALE  
 A.P. D.P.

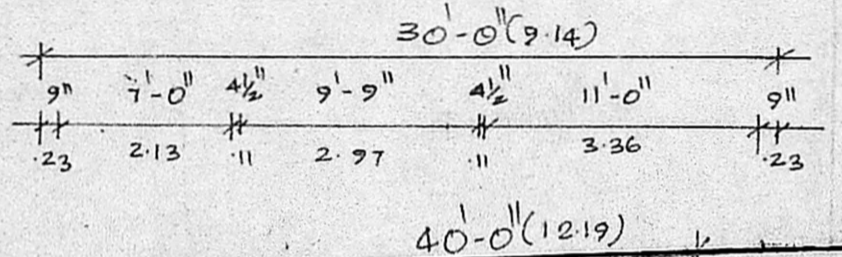
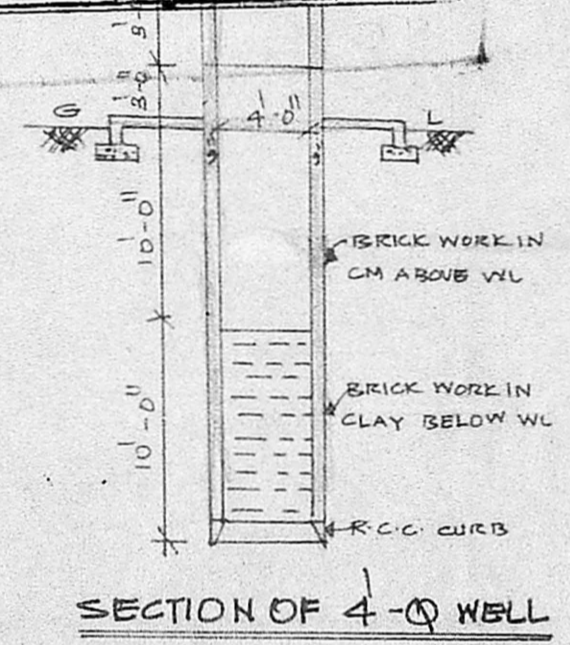

SECTION OF 4" WELL

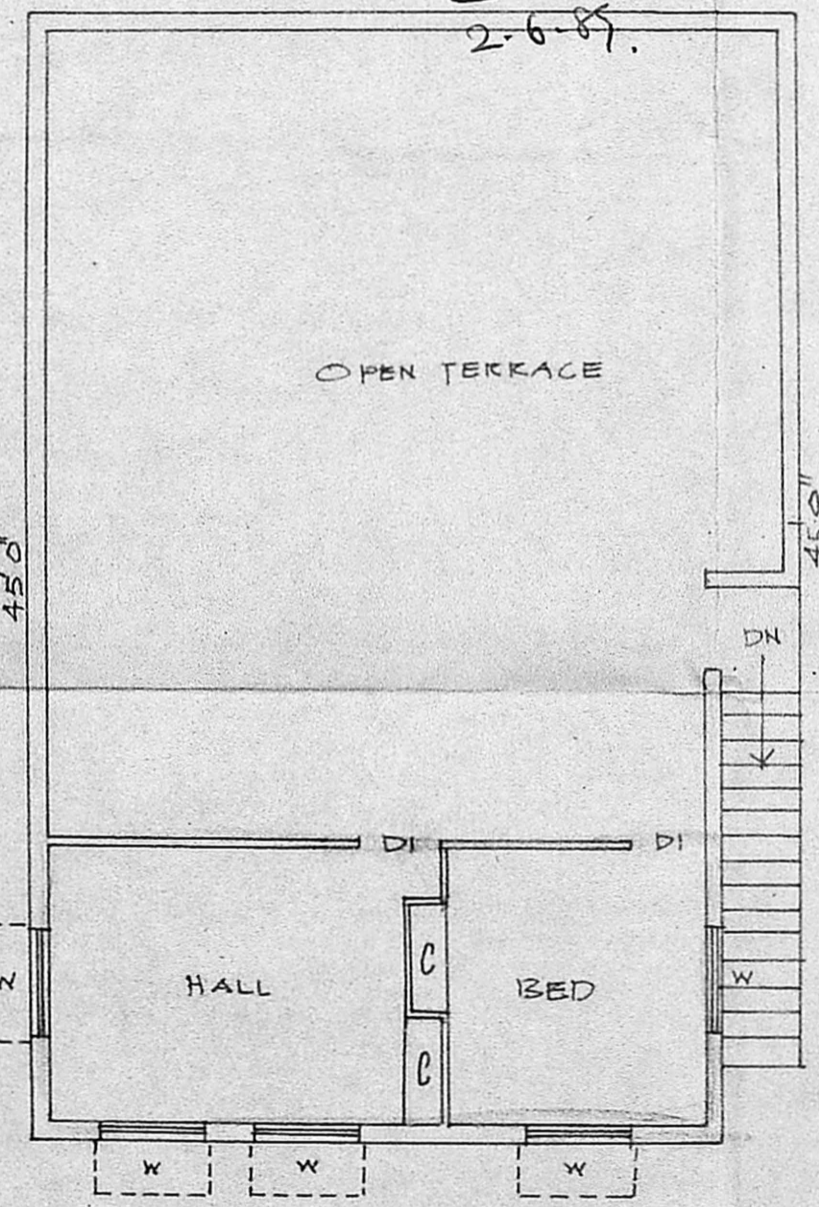
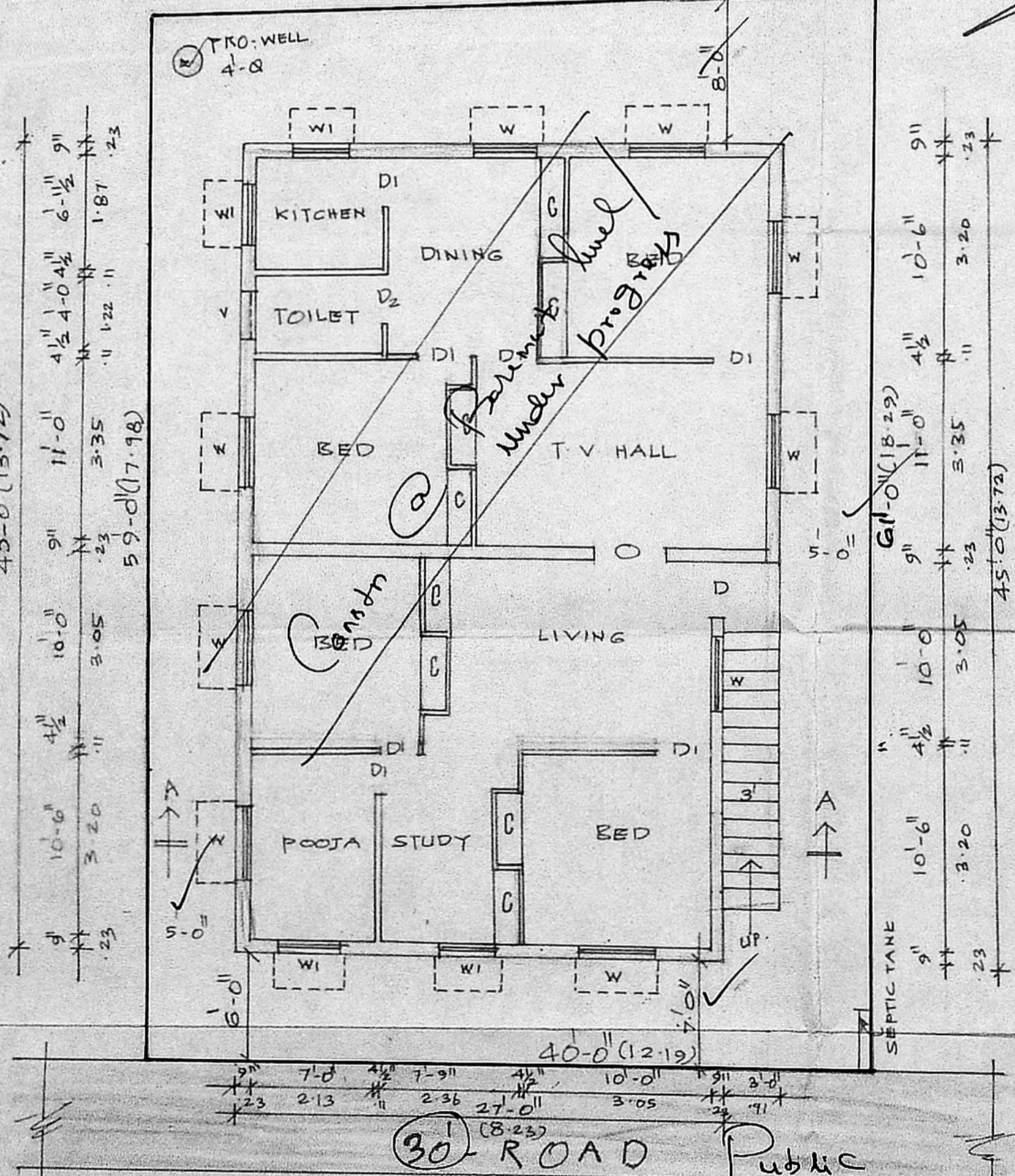

FIRST FLOOR PLAN

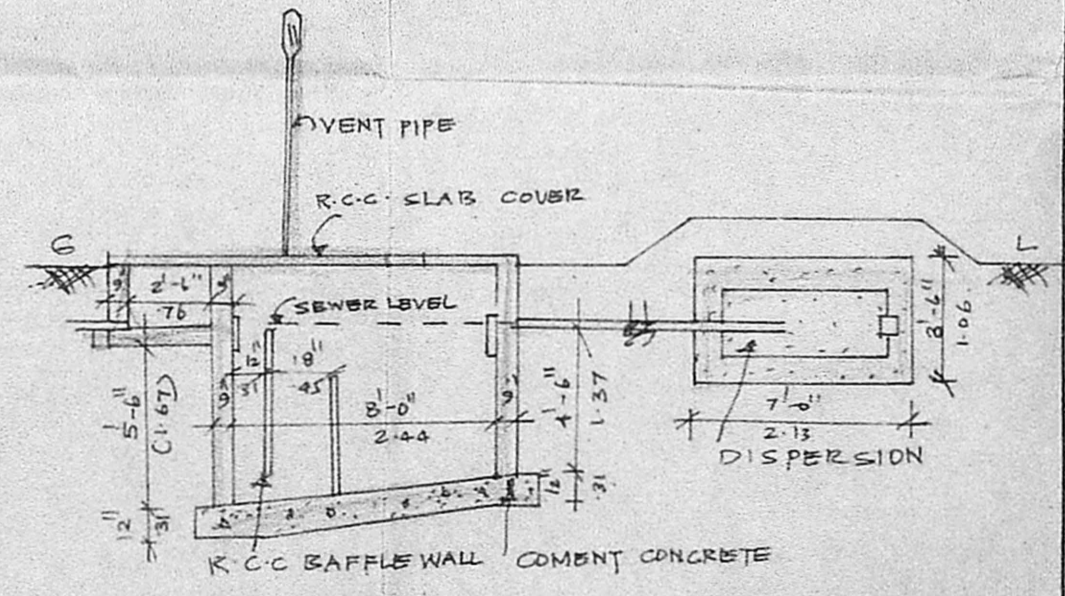

SECTION OF SEPTIC TANK

SITE PLAN CUM GROUND FLOOR PLAN

**DETAILS OF JOINERY**

D	DOOR PANELLED	3'-3" x 7'-0"
D1	"	3'-0" x 7'-0"
D2	"	2'-6" x 7'-0"
W	WINDOW GLAZED	4'-0" x 4'-6"
W1	"	3'-6" x 4'-6"
V	VENTILATOR GLAZED	2'-6" x 2'-0"
CB	CUP BOARD	4'-0" x 1'-8"

*Inspection Copy*

Scrutinised in this Office  
 Lt. No. **P.P.A/86/189**  
 Planning Officer

**PLAN SHOWING THE PROPOSED CONSTRUCTION OF RESIDENTIAL BUILDING AT PLOT NO 86, R.S. NO 57/2 OF VALASAKAWAKKAM VILLAGE, SAIDAPET TALUK. FOR MR. J. RAMAN.**

SCALE: 1" = 8'-0" (1:100)

- COLOUR INDEX.**
- PROPOSED
  - ROAD
  - SITE BOUNDARY.

*J. Raman*  
 OWNER

*K. Venugopal*  
 K. VENUGOPAL  
 AEE (REI)  
 CONSULTING CIVIL ENGINEER  
 LICENSE SURVEYOR CLASS I  
 CORPORATION OF MADRAS  
 3, NEELAKANDAN STREET  
 NINGAMBAKKAM (LAKE AREA)  
 MADRAS 600 024.